

FRONT ELEVATION

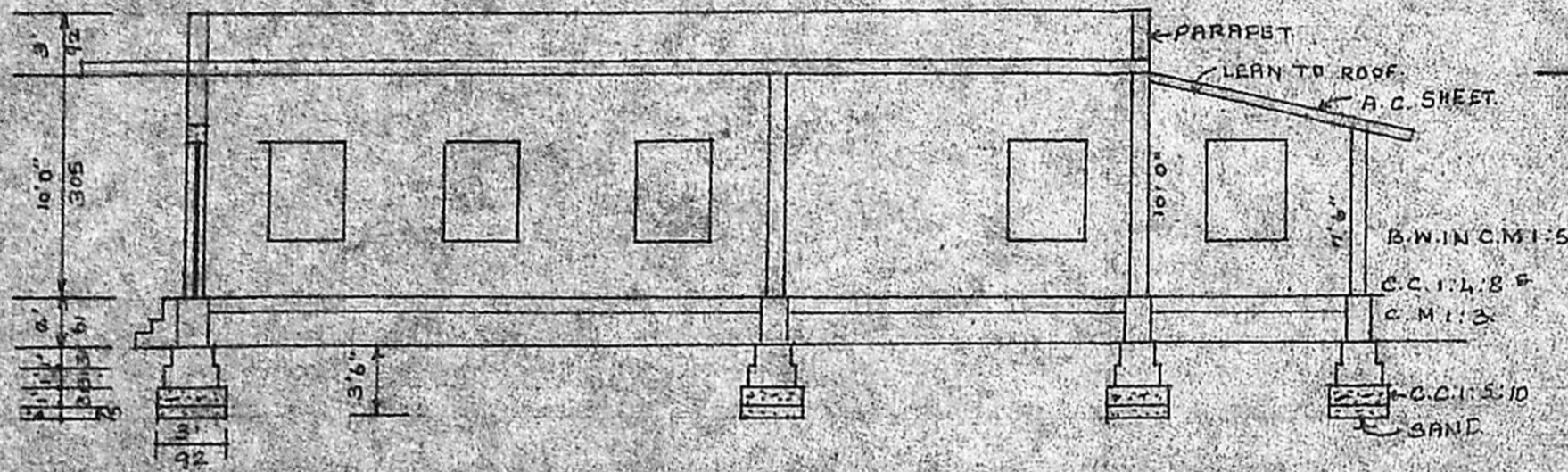

L SECTION ON AA

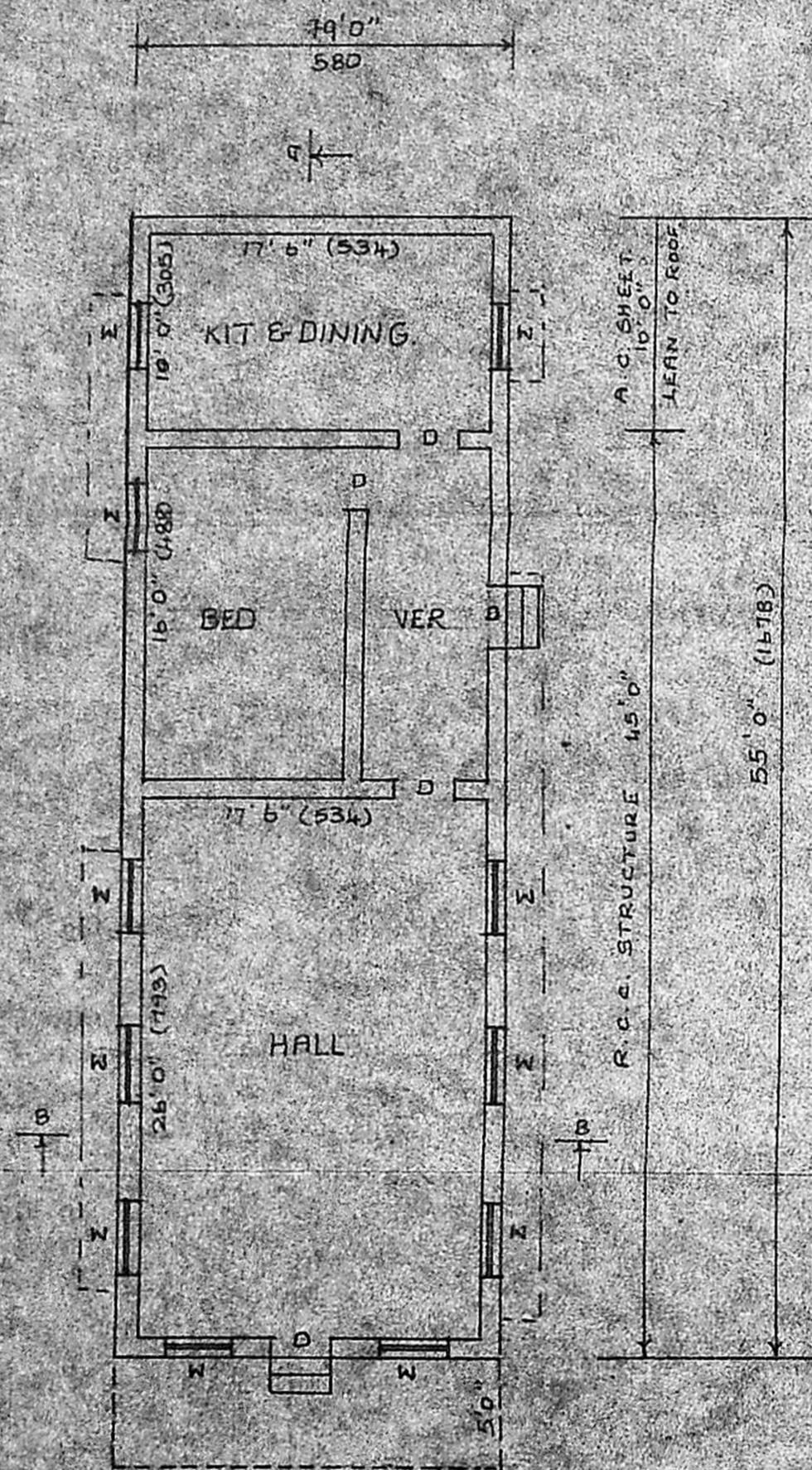

PLAN

PORAMBOKK LAND

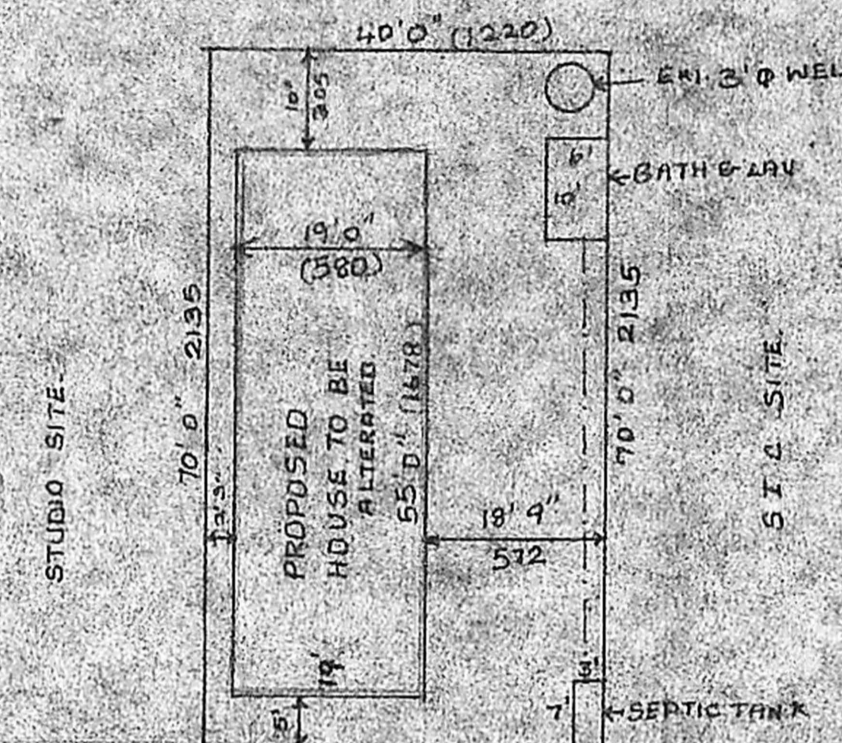

**KEY PLAN
NOT TO SCALE**

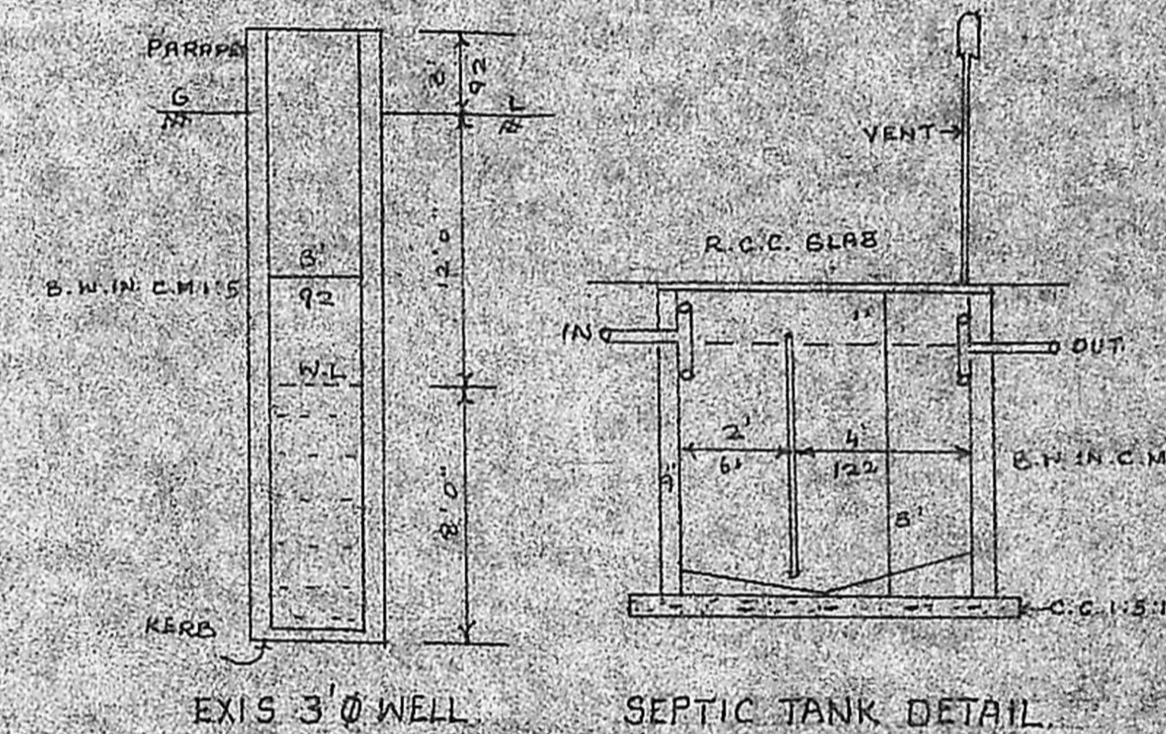
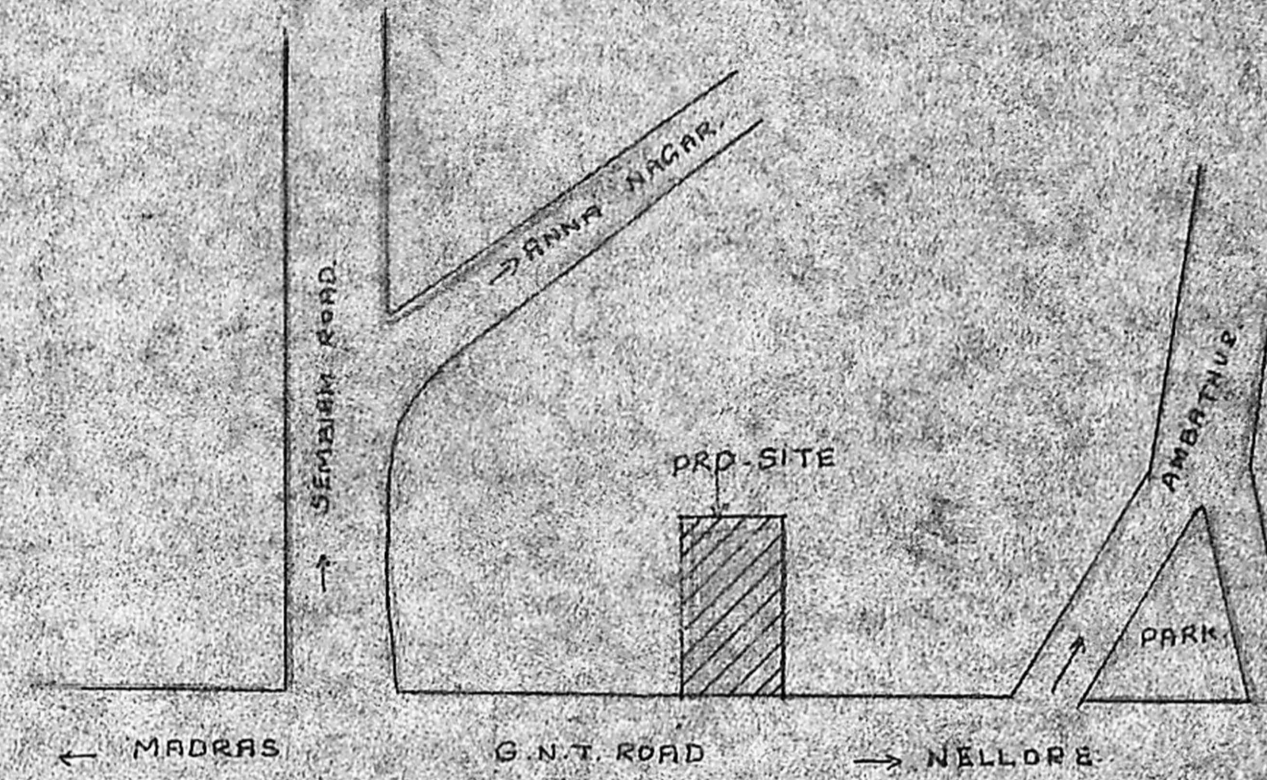

SITE PLAN SCALE 1"=20'

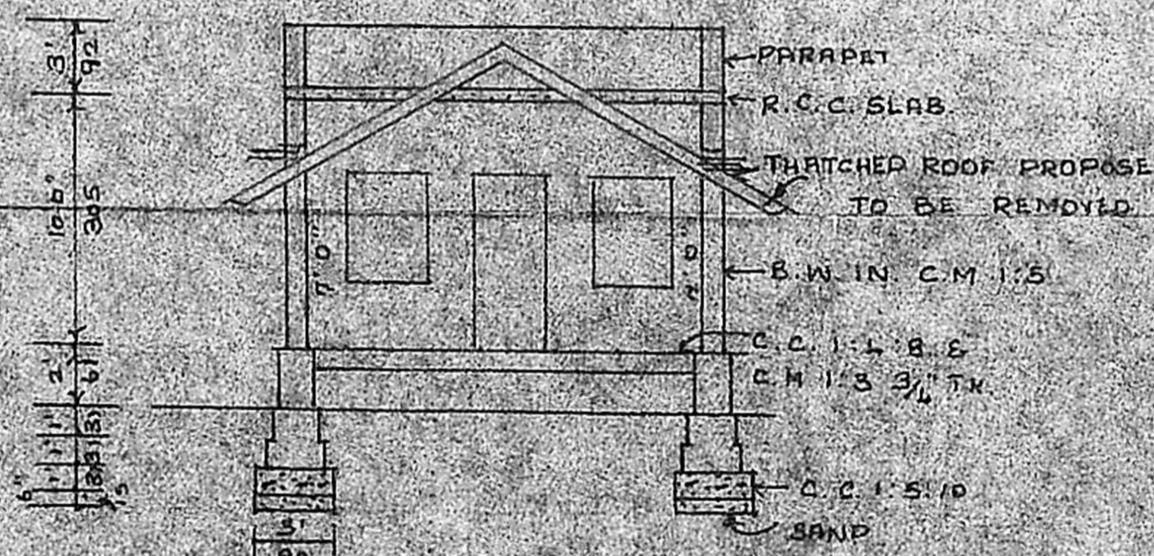

C. SECTION ON BB

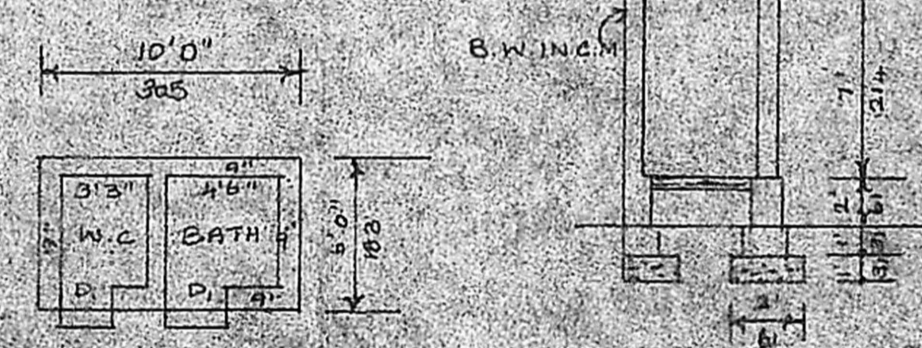

BATH & LAV PLAN

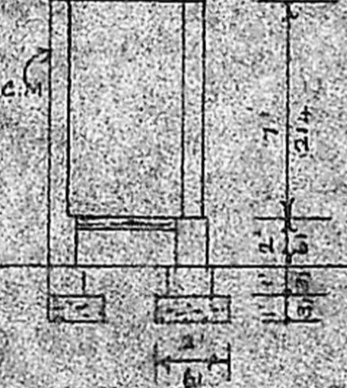

C. SEC/BATH

PROPOSED ALTERATION OF ROOFING TO EXISTING HOUSE IN DOOR NO S.NO.459 OF POLAL VILLAGE POLAL TOWN PANCHAYAT MS.66 AT G.N.T ROAD BY SMT. MERY DEVASAGAYAM

SCALE 1"=8' 1/100

Planning Permit No. AL/402/90

APPROVED

SUBJECT TO THE CONDITIONS IN THIS ORDER LETTER

No. AL/1852/90 E-101A-70

15/11/90

FOR MESTY SECRETARY
MADRAS METROPOLITAN DEVELOPMENT AUTHORITY
MADRAS - 600 009

- SPECIFICATION**
- C.C. 1:5:10 FOR FOUNDATION
 - B.W. IN C.M. 1:5 FOR MASONRY
 - R.C.C. 1:2:4 FOR PLINTE BEAM
 - FLOORING WITH C.C. 1:4:8
 - PLASTERING WITH C.M. 1:5:3
 - D - DOOR 3'0" x 7'0" C - DOOR 2'0" x 6'6"
 - W - WINDOW 3'6" x 4'6"
 - PLOT AREA 2800 S.F. (260-22 M²)
 - PLINTH AREA 1045 S.F. (PRO ALTERATION) 9711 M²
 - PRO - RED ROAD GREEN
 - REMOVAL YELLOW BOUNDRY BLACK

Smt. Mery Devasagayam

S.M. VYDHINATHAN,
Consulting Engineer (Civil)
No. 20/B, Nuthalvaran Kor Road
WEST MAMBALAM
MADRAS - 600 037

LICENSED SURVEYOR
Lic. No. 97
CORPORATION OF MADRAS